

■ **MUSTER POINT**
 Office Address: 2669 Joseph Howe Drive
 (WEST END of COMPLEX)

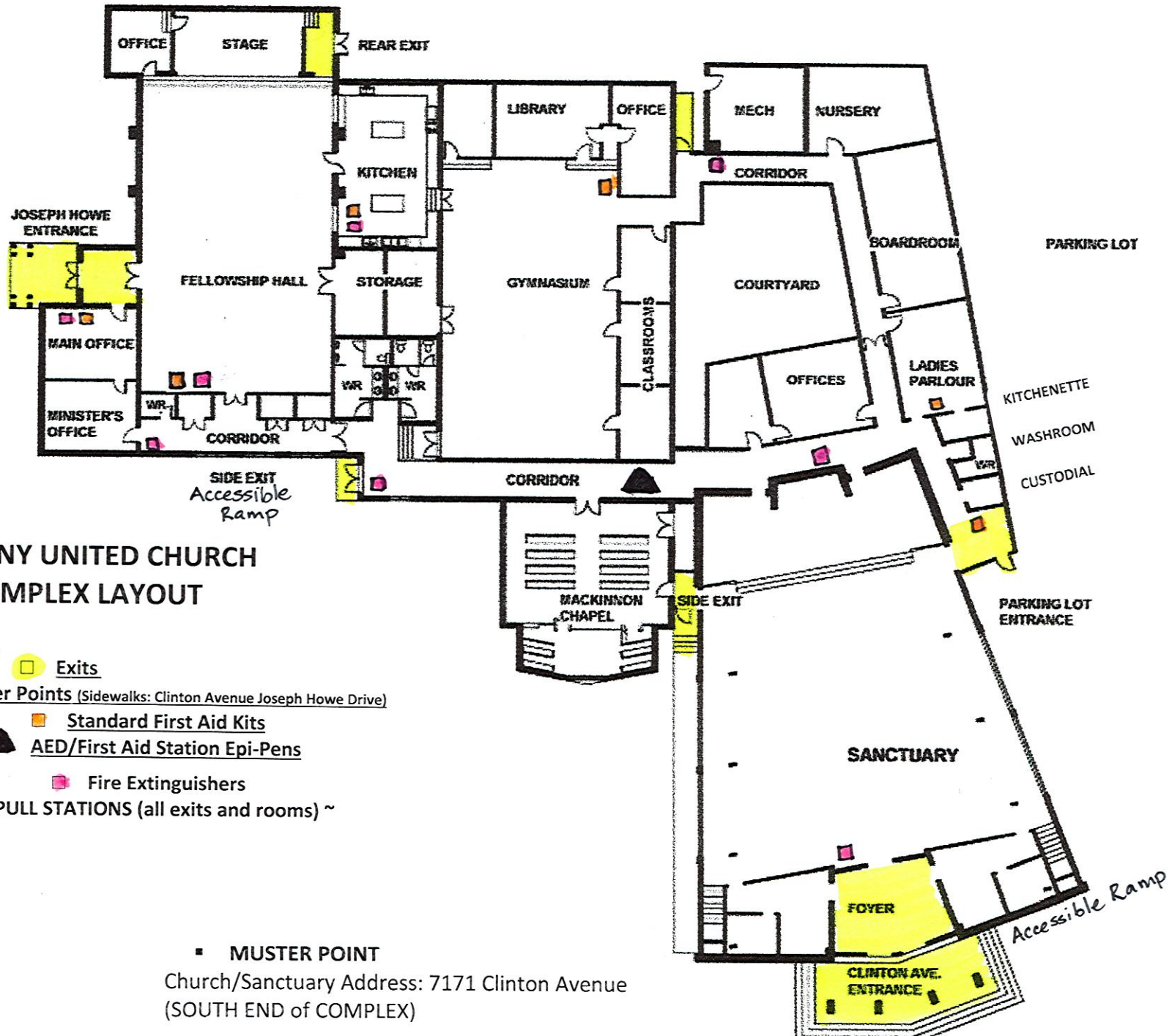

BETHANY UNITED CHURCH COMPLEX LAYOUT

COMPLEX KEY:

- Exits
- **Muster Points** (Sidewalks: Clinton Avenue Joseph Howe Drive)
- Standard First Aid Kits
- ▲ AED/First Aid Station Epi-Pens
- Fire Extinguishers
- ~ FIRE PULL STATIONS (all exits and rooms) ~

■ **MUSTER POINT**
 Church/Sanctuary Address: 7171 Clinton Avenue
 (SOUTH END of COMPLEX)